

8352/15
 Planning Permit No. C/24992/43/10/18
APPROVED
 SUBJECT TO THE CONDITIONS IN THIS OFFICE LETTER
 No. 7835/18 Date - 5-98
 FOR MEMBER SECRETARY
 CHENNAI METROPOLITAN DEVELOPMENT AUTHORITY
 CHENNAI-600 008.

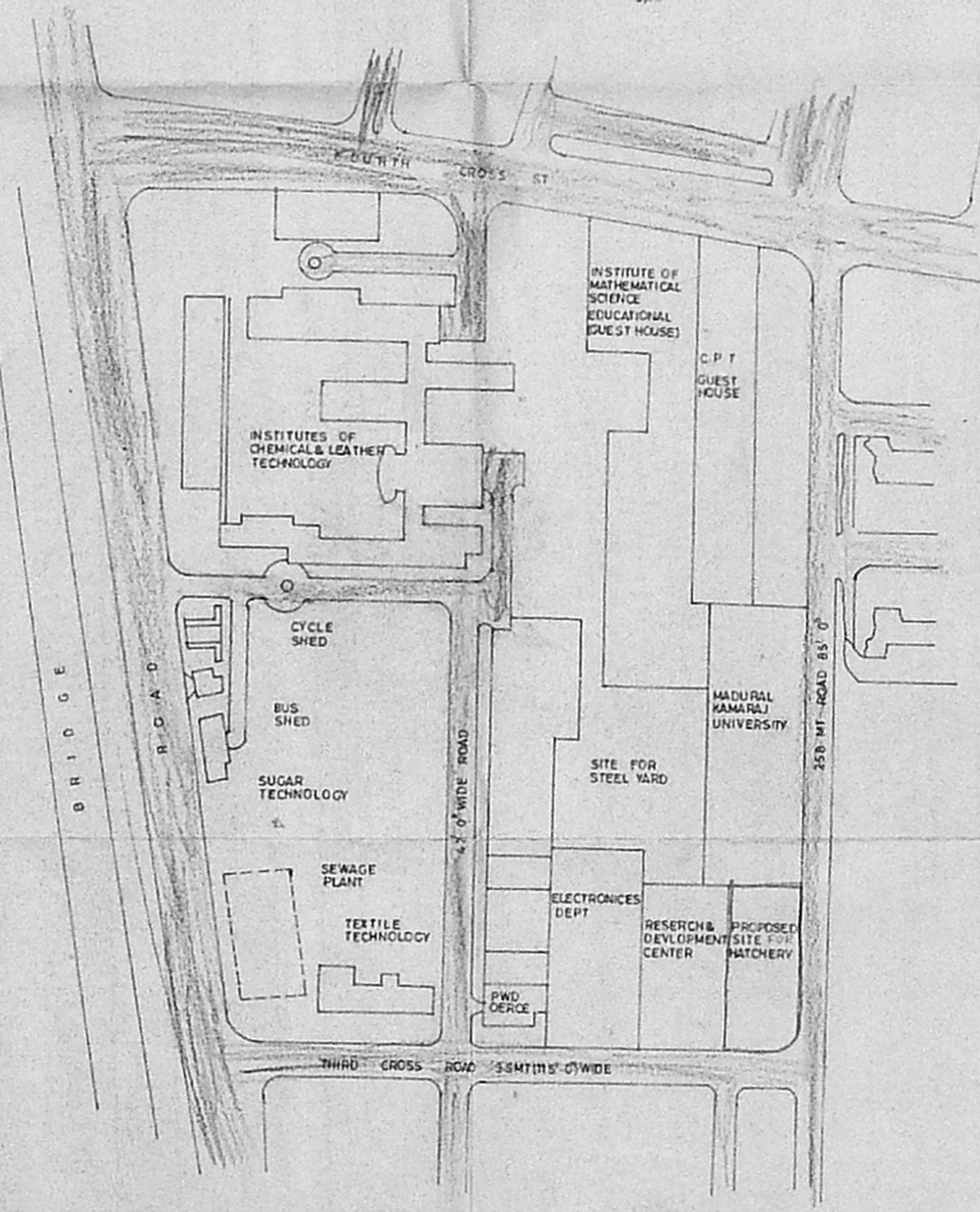
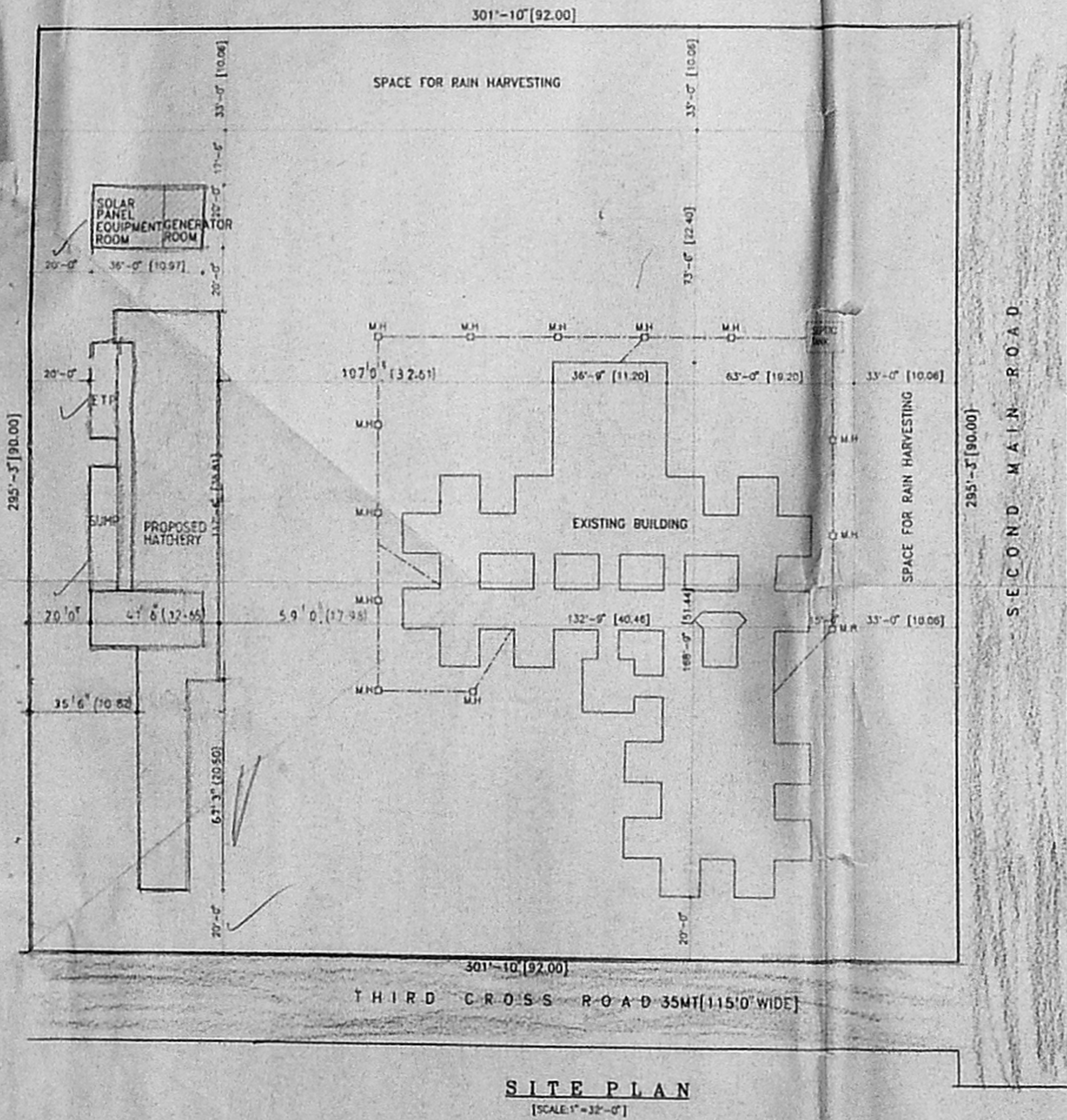
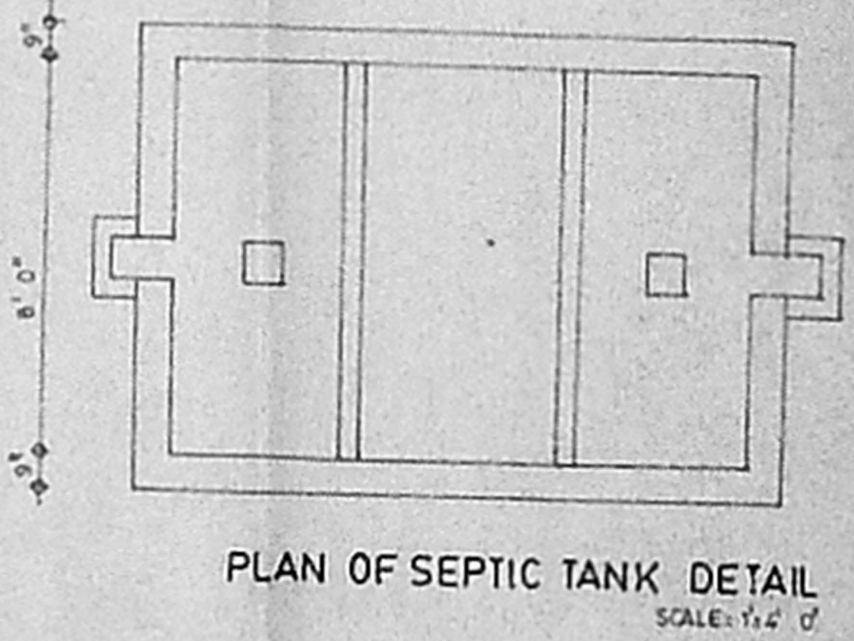
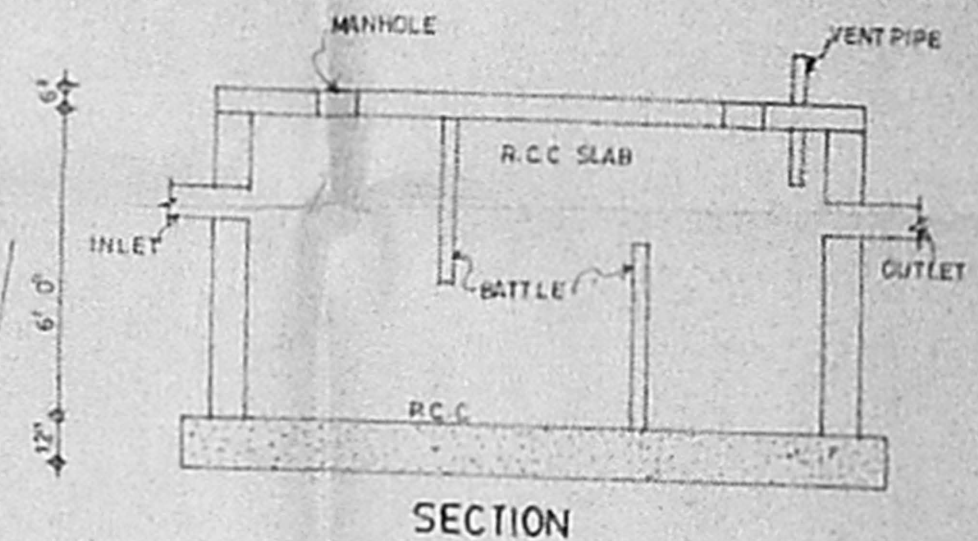
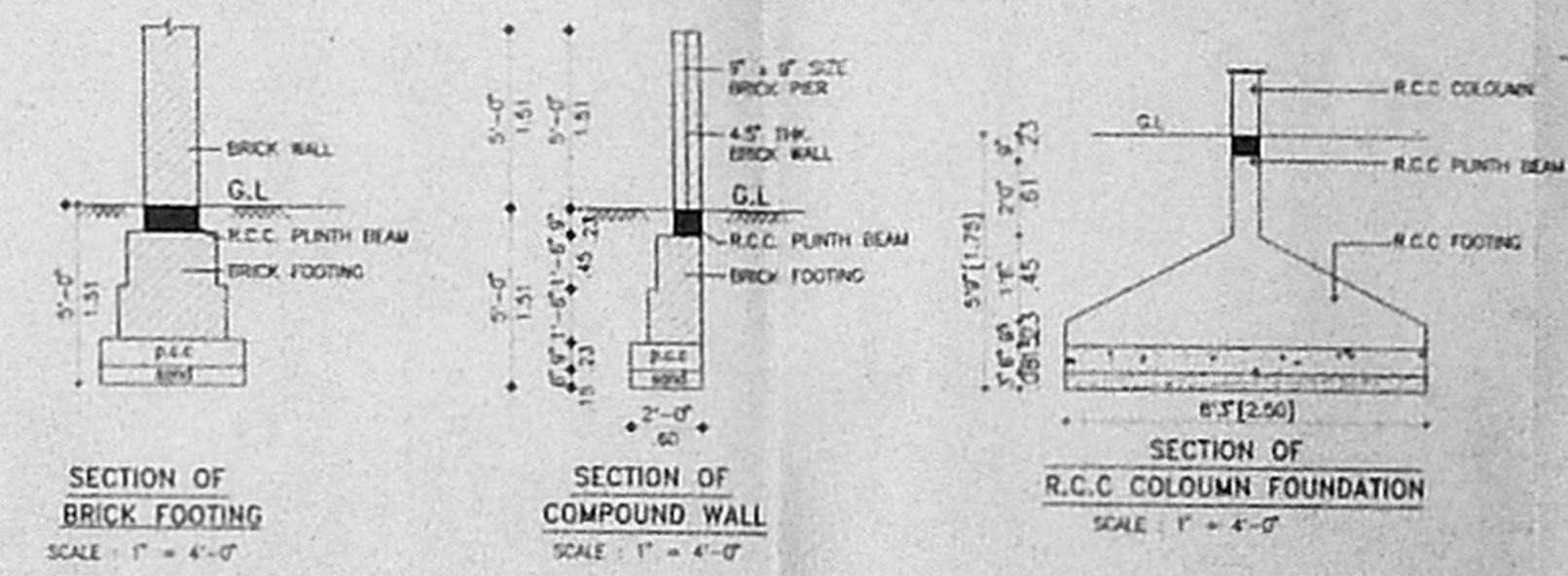
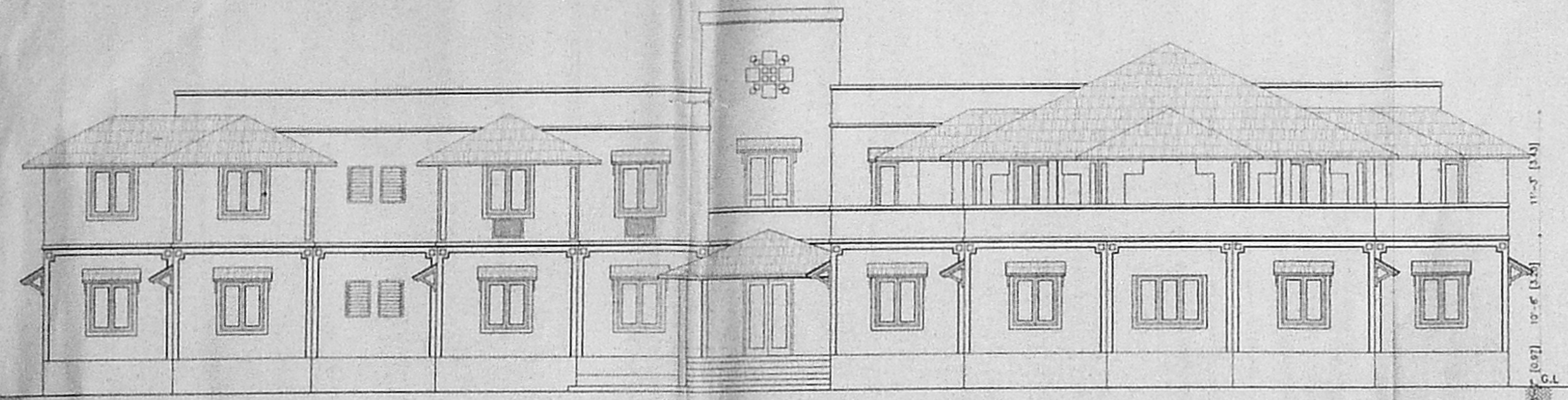
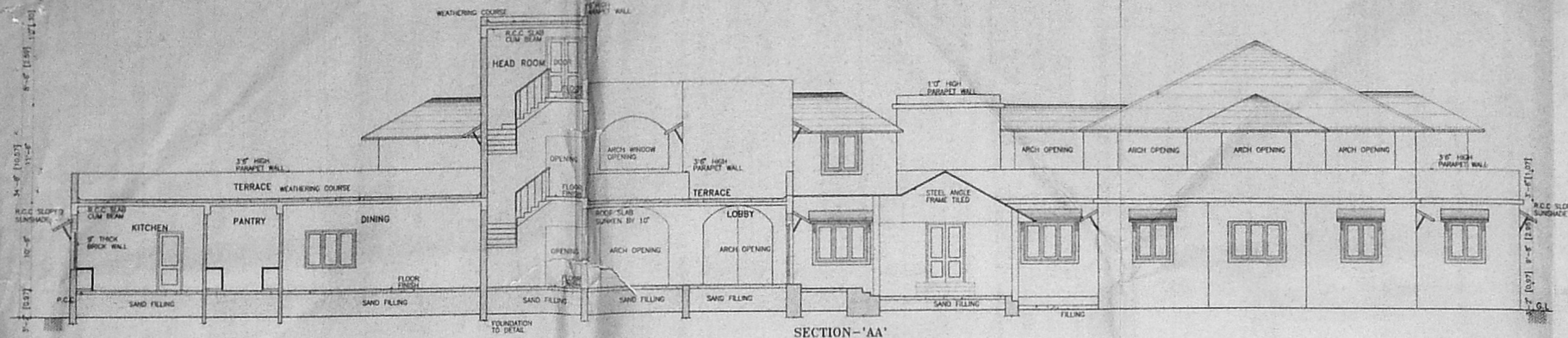

AREA STATEMENT

AREA	SQ.FT	SQ.M
PLOT AREA	89018.18	8273.07
EXISTING		
GROUND FLOOR	10323.06	959.04
FIRST FLOOR	6899.63	640.99
EXISTING TOTAL AREA	17222.69	1600.03
PROPOSED		
HATCHERY AREA	4338.47	403.05
GENERATOR ROOM AREA	720.00	66.89
PROPOSED TOTAL AREA	5058.47	469.94

COLOUR INDICATION

PROPOSED BUILDING	[Symbol]
PLOT BOUNDARY	[Symbol]
ROAD ACCESS	[Symbol]
SEWER LINE	[Symbol]
WATER LINE	[Symbol]

OWNER'S SIGNATURE
 [Signature]

LICENSED SURVEYOR
 V. S. NATARAJ, M. ARCH
 ARCHITECT, LICENSED SURVEYOR
 CHENNAI, NO. 385
 128, T. T. K. ROAD,
 ALWARPET, MADRAS-600 016
 TEL NO: 457465

nataraj & venkat
 Architects
 128, T. T. K. Road,
 Alwarpet,
 Madras - 18.
 Tel : 499 74 65
 JOB TITLE

PROPOSED ADDITION AND ALTERATION
 TO THE EXISTING BUILDING AT
 KALIKKUNDRAM VILLAGE
 BLOCK No:6, T.S.No:2, PART.

DRAWING TITLE
**CORPORATION DRAWING
 ELEVATION, SECTION & SITE PLAN**

DRAWN: MALATHI
 CHECKED: [Signature]
 DATE: 19-02-1998

TYPE	DESCRIPTION	SIZE
D	DOOR	4'0" x 7'0"
D1	DOOR	4'0" x 7'0"
D2	DOOR	3'0" x 7'0"
D3	DOOR	2'0" x 7'0"
W	WINDOW	6'0" x 4'0"
W1	WINDOW	4'0" x 4'0"
W2	WINDOW	2'0" x 4'0"
W3	WINDOW	4'0" x 3'0"
V	VENTILATOR	2'0" x 3'0"

CMDA 'C'/PP No. 1
 C. No. 4/2835/98
 Asst. Secretary
 27/4/98
 PART I
 PART II
 A.P. 20/1
 D.P.

Planning Permit No. C/2492/43/198
APPROVED
 SUBJECT TO THE CONDITIONS IN THIS OFFICE LETTER.
 4/2835/98 Date - 5-98
 FOR MEMBER SECRETARY
 CHENNAI METROPOLITAN
 DEVELOPMENT AUTHORITY
 CHENNAI-600 008.

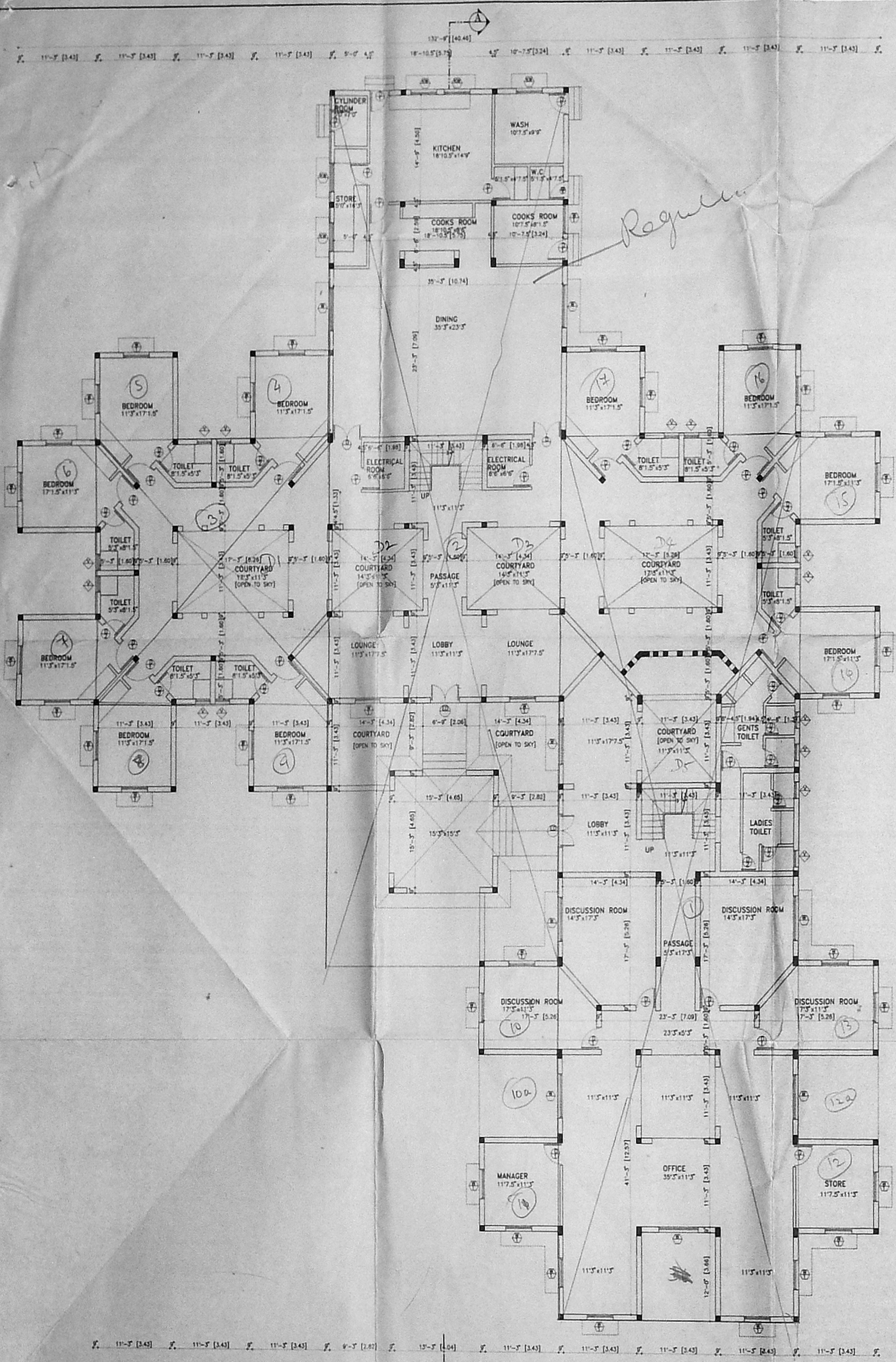

GROUND FLOOR PLAN

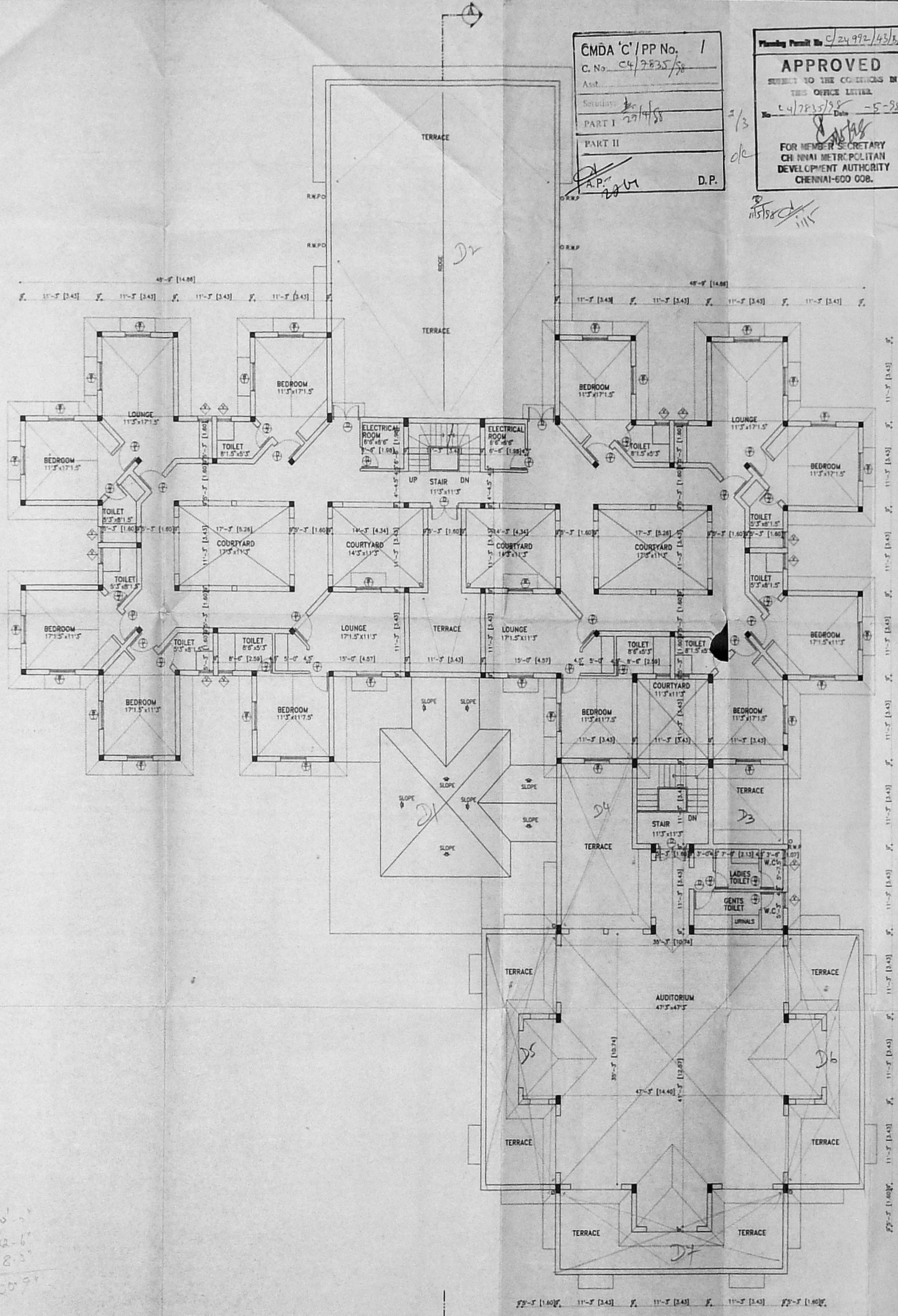

FIRST FLOOR PLAN

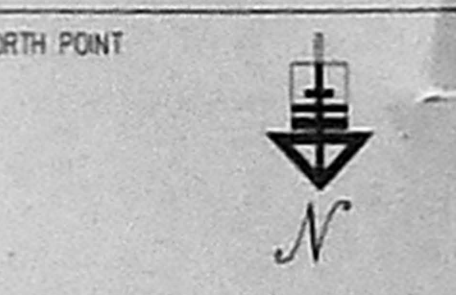

COLOUR INDICATION

PROPOSED BUILDING	[Solid black box]
PLOT BOUNDARY	[Dashed line]
ROAD ACCESS	[Double line]
SEWER LINE	[Line with 'S' symbols]
WATER LINE	[Line with 'W' symbols]

OWNER'S SIGNATURE
 V.S. Nataraj & Venkat

LICENSED SURVEYOR
 V.S. NATARAJ & VENKAT
 ARCHITECTS, LICENSED SURVEYORS
 Class-1, No.35,
 12B, T. T. K. ROAD,
 ALWARPET, MADRAS-600 018
 TEL NO. 457465

Nataraj & Venkat
 Architects
 12B, T. T. K. Road,
 Alwarpet,
 Madras - 18.
 Tel : 499 74 65
 JOB TITLE

PROPOSED ADDITION AND ALTERATION
 TO THE EXISTING BUILDING AT
 KALIKKUNDAM VILLAGE
 BLOCK No:6, T.S.No:2, PART.

DRAWING TITLE
CORPORATION DRAWING
GROUND & FIRST FLOOR PLAN

DRAWN R. MALATHI	CHECKED
SCALE 1" = 8' - 0"	DATE 19 - 02 - 1998

90x66'5 01/1

Planning Permit No. CH/2492/43/6/6		SCHEDULE OF JOINERY	
DESCRIPTION	QTY	UNIT	SIZE
DOOR	10	DOOR	4'0" x 7'0"
DOOR	10	DOOR	3'0" x 7'0"
DOOR	10	DOOR	2'0" x 7'0"
ROLLING SHUTTER	10	ROLLING SHUTTER	4'0" x 7'0"
WINDOW	10	WINDOW	6'0" x 4'0"
WINDOW	10	WINDOW	4'0" x 4'0"
WINDOW	10	WINDOW	2'0" x 4'0"
VENTILATOR	10	VENTILATOR	2'0" x 3'0"

APPROVED
 SUBJECT TO THE CONDITIONS IN
 THIS OFFICE LETTER
 No. CH/2492/43/6/6
 FOR MEMBER SECRETARY
 CHENNAI METROPOLITAN
 DEVELOPMENT AUTHORITY
 CHENNAI-600 008.

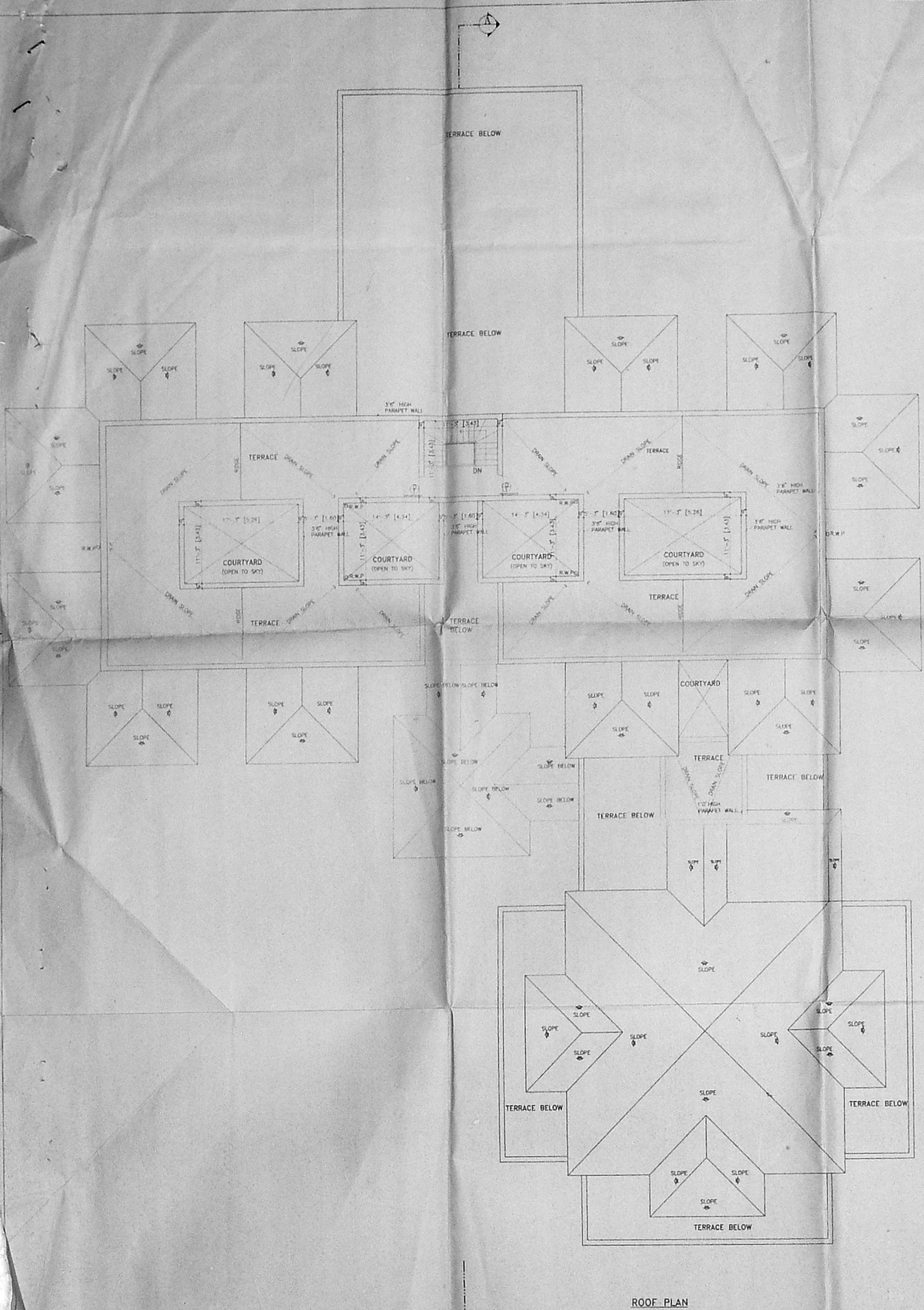

ROOF PLAN

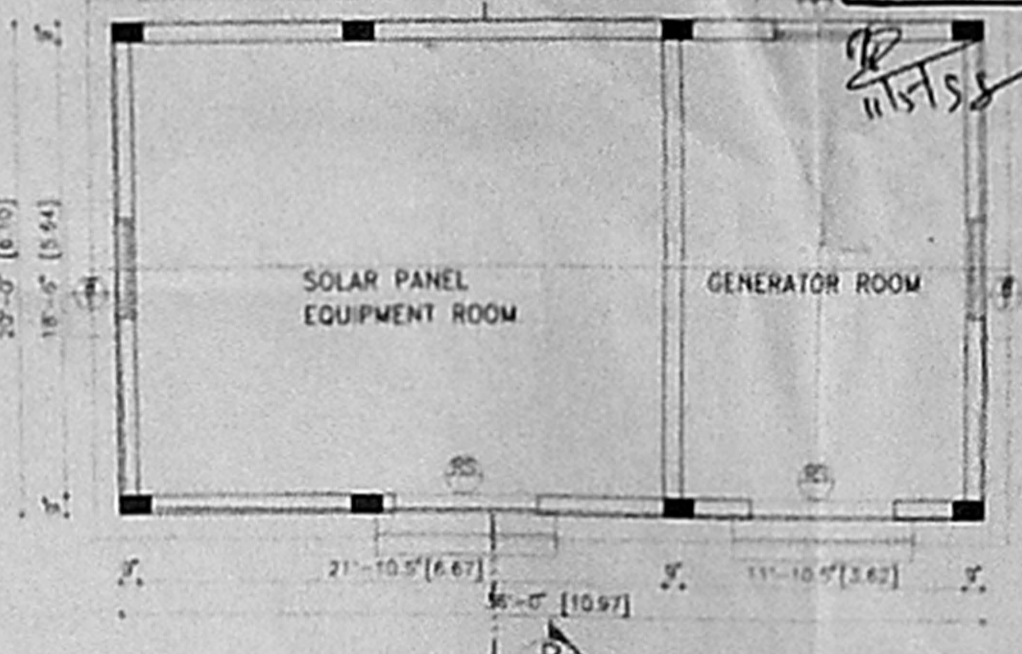
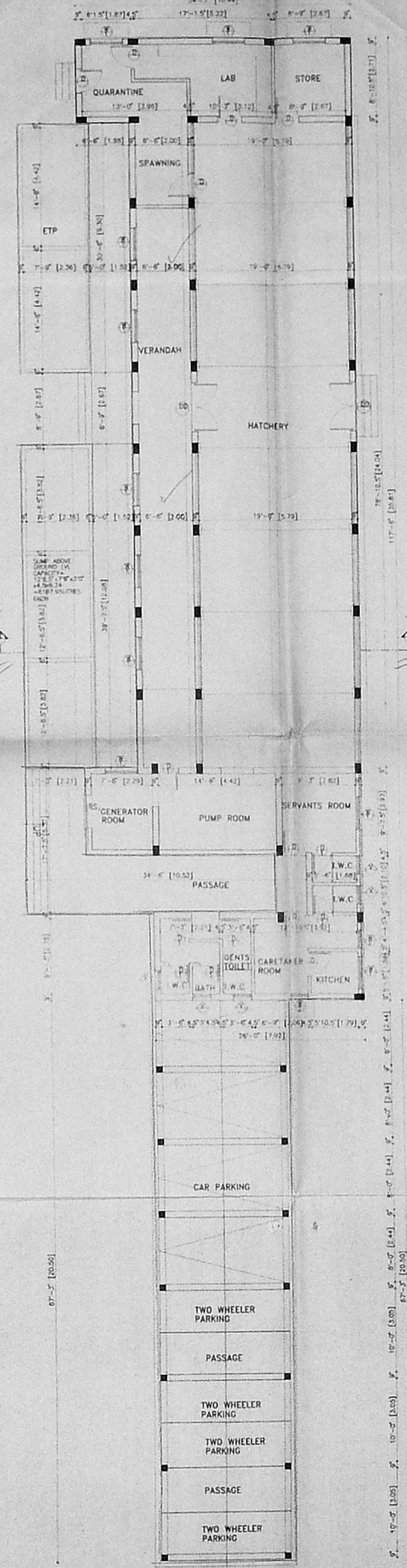

GENERATOR ROOM PLAN

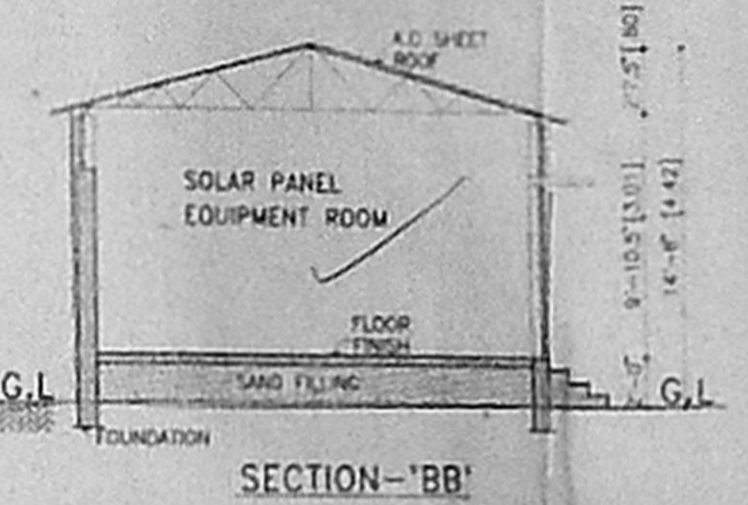

SECTION-BB'

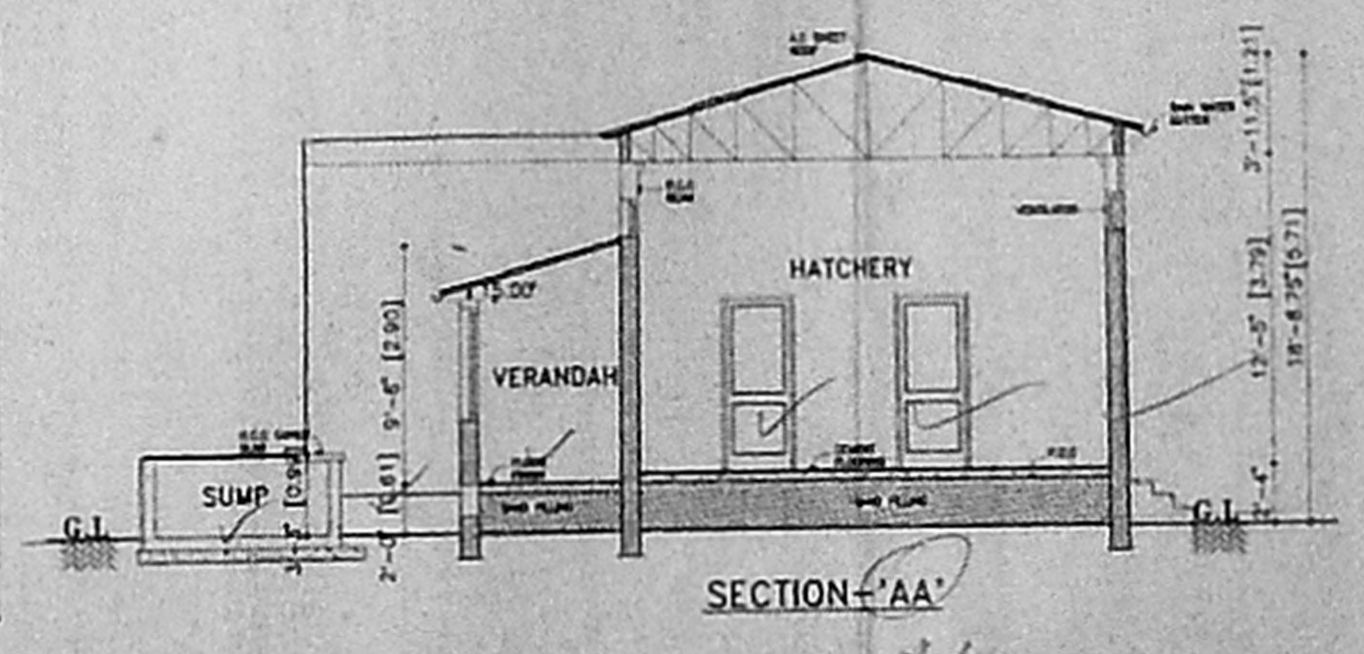

SECTION-AA'

NORTH POINT

COLOUR INDICATION

- PROPOSED BUILDING
- PLOT BOUNDARY
- ROAD ACCESS
- SEWER LINE
- WATER LINE

OWNER'S SIGNATURE
N. J. Ramaswami

LICEN. S. NATARAJ, ARCHT. LICEN. SURVEYOR
 Class No. 355
 128, T. T. K. ROAD,
 ALWARPET, MADRAS-600 018
 TEL. No. 457455

nataraj & venkat
 Architects
 128, T. T. K. Road,
 Alwarpet,
 Madras - 18.
 Tel : 499 74 65

JOB TITLE
 PROPOSED ADDITION AND ALTERATION
 TO THE EXISTING BUILDING AT
 KALIKKUNDRAM VILLAGE
 BLOCK No:6, T.S.No:2, PART.

DRAWING TITLE
 CORPORATION DRAWING
 ROOF PLAN

DRAWN R. MALATHI	CHECKED
SCALE 1" = 8' - 0"	DATE 05 - 04 - 1996